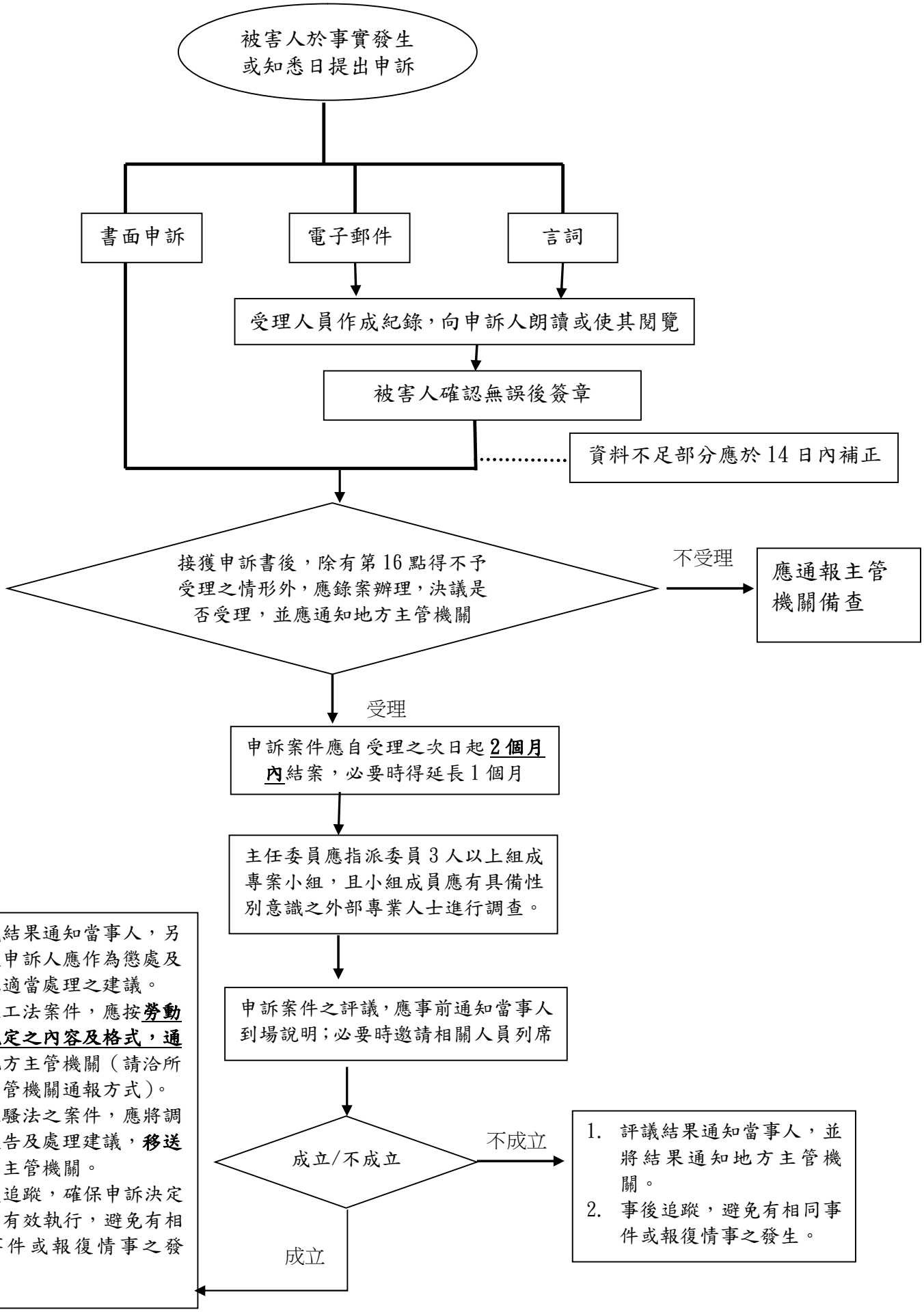台糖公司性騷擾防治申訴調查流程