台灣糖業股份有限公司
TAIWAN SUGAR CORPORATION



www.taisugar.com.tw

組織圖 Organization Structure



目錄 Contents

認識台糖 / About TSC 02
經營展望 / Business Outlook 04
砂糖事業 / Sugar Business 06
畜殖事業 / Livestock Business 08
精緻農業事業 / Agriculture Business 10
生物科技事業 / Biotechnology Business 12
行銷與通路 / Marketing and Distribution Channels 14
資產營運 / Property Management 16
土地開發 / Land Development 18
農業經營 / Agribusiness Management 20
再生能源 / Renewable Energy 22
物流事業 / Logistics Business 24
油品事業 / Petroleum Business 26
休閒遊憩 / Leisure and Recreation 28
糖業文化創意 / Cultural Creativity of Sugar Industry 30
研發創新 / R&D and Innovation 32
企業社會責任 / Corporate Social Responsibility 36

認識台糖 About TSC

台灣糖業股份有限公司創立於1946年，爲臺灣砂糖產銷的領導品牌。



台糖公司長期以來致力於高品質砂糖的生產與貿易，擁有大面積土地及豐富的農業種植與食品加工經驗，在糖業、養豬及蝴蝶蘭方面擁有一流的研發創新技術與利基；近年來積極布局橫向及垂直整合的多角化經營，業務發展擴及生物科技、商品行銷、油品、休閒遊憩、資產管理、土地開發、有機農業、糖業文化創意與再生能源等領域，事業版圖遍布美國、加拿大及越南等國家。

台糖公司堅持以完善公司治理和全面品質管理爲信念，追求卓越的經營績效與創造高滿意度的顧客價值，除了肩負配合國家政策，照顧民生需求的國營企業使命之外，更持續透過產業合作推動事業升級，以「推動新農業，邁向循環臺灣」作爲事業發展的核心，朝糖品高質化、蘭花精緻化、畜殖現代化、資源循環利用、生物科技、友善農業、綠色能源及持續開發保健食品等發展方向邁進。

台糖公司秉持永續發展理念，重視企業發展與社會關懷之間取得平衡，對於守護消費者健康不遺餘力，更對維護環境永續付出關心，善盡企業社會責任，因此締造出深得信賴的聲望及形象，近年屢獲國內外永續企業殊榮－天下雜誌CSR企業公民TOP50獎、TCSA臺灣TOP50企業永續報告傳統製造業白金獎、TCSA臺灣TOP50永續企業獎及BSI英國標準協會企業卓越獎等肯定。

Founded in 1946, Taiwan Sugar Corporation (TSC) is the leading brand of sugar production and marketing in Taiwan.

TSC has long been committed to the production and trading of high-quality sugar, owning a large area of land and rich experience in agricultural planting and food processing. TSC also has first-class R&D, innovative technology and a niche in the sugar, pig raising and phalaenopsis industries. In recent years, TSC has been actively engaged in diversifying its business into biotechnology, product marketing, petroleum, leisure and recreation; additionally, TSC is active in property management, land development, organic agriculture, cultural creativity in the sugar industry and renewable energy. The business territory of TSC covers the United States, Canada and Vietnam.

TSC adheres to the belief of improving corporate governance and total quality management, pursues excellent business performance, and creates high customer satisfaction. In addition to shouldering the state-owned enterprise mission of complying with the national policies and meeting the needs of peoples' livelihoods, TSC has continued to upgrade its business through industrial cooperation. TSC considers promoting new agriculture and moving towards a circular economy in Taiwan to be the core of its business development, and is moving in the direction of higher-quality sugar products, higher-values phalaenopsis, pig farm modernization, resource reuse and recycling, biotechnology, eco-friendly agriculture, green energy and continuously developing healthcare foods.

As TSC adheres to the concept of sustainable development, attaches importance to the balance between enterprise development and social care, spares no effort in protecting the health of consumers, pays attention to the maintenance of environmental sustainability, and fulfills its corporate social responsibility, it has created a highly trustworthy reputation and image. In recent years, it has been awarded the Top 50 CSR Corporate Citizen Ship Award from the Commonwealth Magazine, the Platinum Award in the Traditional Manufacturing Industry Category from the TCSA Taiwan Top 50 Corporate Sustainability Report Rewards, the TSCA's Taiwan Top 50 Corporate Sustainability Rewards, and the Enterprise Excellence Award from the British Standards Institution.

我們的願景 Our Vision

成爲亞太地區健康及綠色產業的標竿企業。

To become an iconic enterprise in the health and green industry in the Asia-Pacific region.

我們的使命 Our Mission

配合政府政策，貢獻國家發展，投入前瞻性未來產業。

To comply with the government policies, to contribute to the national development, and to invest in the forward-looking industries.

公司成立：民國35年5月1日

Date of establishment: May 1, 1946

資本總額： 新臺幣 563.67 億元

Total capital: NT$56.367 billion

總資產：新臺幣6,767億元（資料日期2026/02/28）

Total assets: NT$676.7 billion (as of Feb 28, 2026)

股份：公股96.51%，民股3.49%

Equity: 96.51% public shares, 3.49% private shares



經營展望

台糖公司身爲國營事業，在事業發展上除加強培育人才、提升經營績效之外，將積極配合國家政策活化土地資產，以促進國家整體產業升級與滿足社會發展需要。

放眼未來，台糖經營努力的方向包括：加強推動健康及綠色概念事業、發展新農業與循環經濟、加速土地與資產之活化、強化事業體質提升經營績效、持續拓展海外投資與友邦合作，並將持續落實企業社會責任，推動友善社會、經濟及環境政策，與世界發展趨勢接軌，共創循環經濟新時代。



循環經濟投資亮點

◎ 現代化農業循環豬場

台糖公司將生態平衡、環保與綠色概念導入養豬事業，投資近新臺幣6.88億元興建而成的東海豐農業循環園區，採用密閉式負壓水簾畜舍自動化控溫、控濕設計，並導入屋頂型太陽能光電設備、沼氣發電系統等綠能設施，於2021年正式營運。2018年再推行13座養豬場的農業循環改建投資計畫，全面推動畜殖場現代化。



◎ 沙崙智慧綠能循環住宅園區

位於臺南市歸仁區，配合行政院沙崙綠能科學城政策執行，投資近新臺幣13億元，於台糖住宅區土地興建智慧綠能住宅，並導入循環經濟理念，打造友善環境、節能、減碳、節水、零排放的智慧綠能循環住宅園區。曾獲2018世界建築獎(WAF)入圍、2019年國家卓越建設獎－最佳規劃設計類卓越獎，及臺南市建築工程圍籬競賽－公有組特優獎等佳績。



◎ 生技材料廠

位於臺南市永康區，爲實踐循環經濟國家產業政策，將回收的牡蠣殼煅燒精煉爲碳酸鈣，製成有價的生技材料，每年可處理約4.95 萬噸的牡蠣殼，生產約4 萬公噸碳酸鈣，除供應台糖畜殖場和農場的自用需求外，並可取代進口原料，爲國內飼料與肥料製造業者提供穩定的碳酸鈣料源。



Business Outlook





In terms of business development, in addition to strengthening talent cultivation and improving business performance, TSC as a state-owned enterprise will actively comply with the national policy to activate land assets so as to promote the overall industrial upgrading of the nation and meet the needs of the economic development of the society.

Looking forward, TSC's management efforts include: strengthening the promotion of the health and green businesses, developing new agriculture and a circular economy, accelerating the activation of land and assets, strengthening the business operation, improving operational performance, continuously expanding overseas investment and diplomatic cooperation. TSC will also continue to fulfill corporate social responsibility, promote friendly social, economic and environmental policies, and keep pace with world development trends to create a new era of circular economy.

Highlights of Circular Economy Investment

◎ Modernized Agricultural Circulation Pig Farms

TSC has integrated ecological balance, environmental protection, and green concepts into its pig farming operations. The Dong Hai Feng Agricultural Circular Park, constructed with an investment of nearly NT$688 million, features closed negative-pressure water curtain barns with automated temperature and humidity control. The facility also incorporates rooftop solar photovoltaic systems and biogas power generation, officially commencing operations in 2021. In 2018, the company further launched an investment plan to convert 13 additional pig farms into agricultural circular systems, advancing the comprehensive modernization of its pig farming operations.

◎ Taisugar Shalun Circular Village

The village is located in Gueiren District of Tainan City. In line with the implementation of the Shalun Green Energy Science City policy of the Executive Yuan, TSC invested nearly NT$1.3 billion to build smart green energy residential buildings in the TSC residential area, and introduced the concept of a circular economy to build a smart green energy circular residential park, an eco-friendly environment of achieving energy saving, carbon reduction, water saving and zero emissions. It was shortlisted for the 2018 World Architecture Award (WAF), the Best Planning and Design Excellence Award of the 2019 National Excellent Construction Award, and the Public Group Excellence Award of the Tainan Construction Project Fence Competition.

◎ Biotech Materials Factory



The factory is located in Yongkang District, Tainan City. In order to practice the national industrial "circular economy" policy, the recovered oyster shells are calcined and refined into calcium carbonate for producing valuable biotechnology materials. The factory can process about 49,500 metric tons of oyster shells and produce about 40,000 metric tons of calcium carbonate annually. In addition to meeting the demand of TSC pig farms and other agricultural farms, the self-produced calcium carbonate can replace imports and become a stable source for the domestic feed and fertilizer manufacturers.

砂糖事業

台糖公司發展製糖產業已歷80餘年，累積豐富之製糖經驗、專利及甘蔗育種技術，並取得ISO 9001品質管理系統及ISO 22000、HACCP、Halal等食品衛生安全管制系統認證。現有2座甘蔗糖廠(善化糖廠及虎尾糖廠)，年產本土二砂約4萬噸，及1座精煉糖廠(小港廠)，年產精製糖26萬噸；每年生產約30萬噸砂糖，占臺灣每年砂糖消費市場約50~60%供給量。



台糖公司秉持企業品牌價值及專業，致力於安全及高品質糖品之永續供應與服務，於臺灣製糖產業及市場持續居於領導地位，同時肩負國家政策使命，以契約耕作方式向蔗農保證收購甘蔗，藉以照顧蔗農，穩定農村經濟。

主要糖廠

◎ 善化糖廠

位於臺南市善化區，日壓榨量約2,800公噸，以石灰法生產本土二砂產品，並生產古早糖(爲二砂三番熬製而成)。包裝形式有專供食品加工業者使用之25公斤、50公斤大包裝，及600公克家庭用小包裝。並充分地將加工過程中所產生的糖蜜、蔗渣、煙灰、濾泥等廢棄物再利用，落實「零廢棄」及「循環經濟」。



◎ 虎尾糖廠

位於雲林縣虎尾鎮，日壓榨量約2,900公噸，以石灰法生產本土二砂產品，並生產三溫糖(爲蔗汁糖漿結晶製成)。包裝形式有專供食品加工業者使用之25公斤、50公斤大包裝，及「甘蔗糖漿」及「黑糖糖漿」等2項液態糖品。另設大林工場(位於嘉義縣大林鎮)，生產小包裝精製糖、台糖食用糖蜜及二次加工糖品，如晶冰糖、黑糖、紅糖、粉糖、薑母茶等。



◎ 小港廠

位於高雄市小港區，進口原料糖(粗糖)再精煉生產精製白糖與液態糖品，日溶糖量約1,000公噸。產品以精製特砂、細砂、二砂爲主，包裝形式有專供食品業者使用1公噸太空包及50公斤、25公斤大包裝，及1公斤家庭用小包裝。並有散裝特製液糖及轉化液糖等產品供應食品業者使用。另設製油工場，生產大豆沙拉油及各類食用油脂產品，如葵花油、芥花油、紅花籽油等。



Sugar Business

TSC has been in the sugar industry for more than 80 years; it has accumulated rich experience in sugar production, patents and sugarcane breeding technology, and obtained ISO 9001 quality management system and food safety control system certifications, such as ISO 22000, HACCP, and Halal. At present, TSC has two cane sugar factories (the Shanhua Sugar Factory and Huwei Sugar Factory), with an annual output of 40,000 metric tons of local golden sugar, and a sugar refining factory (the Xiaogang Factory) with an annual refined sugar output of 260,000 metric tons; its total annual production of granulated sugar is 300,000 metric tons, accounting for about 50 ~ 60% of the annual supply of the sugar market in Taiwan.

Adhering to the values of the brand and the professionalism of the enterprise, TSC is committed to the stable supply and service of safe and high-quality sugar products, and continues to take the leading position in Taiwan's sugar industry and market. At the same time, it undertakes the national policy mission to guarantee the purchase of sugarcane from sugarcane farmers by means of contracted farming, so as to take care of sugarcane farmers and stabilize the rural economy.

Major Sugar Factories

◎ Shanhua Sugar Factory

The factory is located in Shanhua District, Tainan City with a daily crushing capacity of about 2,800 metric tons. It produces local golden sugar products using a lime process, and produces "Traditional Brown Sugar," which is made from the refined golden sugar through a triple-boiling refining process. Packaged forms include 25kg and 50kg large packaging for the food processing industry, and 600g small packaging for households. The factory fully recycles the molasses, bagasse, ash, filter mud and other types of waste generated during processing so as to accomplish the goals of both "zero waste" and the "circular economy."

◎ Huwei Sugar Factory

The factory is located in Huwei Township, Yunlin County, has a daily crushing capacity of about 2,900 metric tons. It produces local golden sugar products using a lime process, and produces "Huwei Golden Sugar" which is made by crystallizing sugarcane syrup. Packaged forms include 25kg and 50kg large packaging for the food processing industry, and two liquid sugar products, namely "Sugarcane Liquid Sugar" and "Dark Brown Liquid Sugar." In addition, the Dalin Plant (located in Dalin Township, Chiayi County) is set up to produce refined sugar in small packages, TSC edible molasses and secondary processed granulated sugar products, such as crystal sugar, dark brown sugar, brown sugar, powdered sugar, ginger tea, etc.

◎ Xiaogang Factory

The factory is located in Xiaogang District of Kaohsiung City. It imports and refines raw sugar (crude sugar) to produce refined white sugar and liquid sugar products, and the daily dissolved raw sugar volume is about 1,000 metric tons. The products are refined white sugar, fine white sugar and golden sugar. Packaged forms include 1 metric ton jumbo bag, 50kg and 25kg large packing, and 1kg small packs for households. In addition, bulk refined liquid sugar and inverted liquid sugar are also supplied to the food industry. An edible oil plant has also been set up to produce soybean oil and various kinds of edible oil products, such as sunflower oil, canola oil and safflower seed oil.



畜殖事業

台糖公司自1953 年投入養豬產業，迄今逾70 年的經歷，奠定臺灣養豬技術的深厚基礎，於國內有16座、海外有2座養豬場，並於1955年及1977年興建2座飼料工場，1983年底起委託冷凍加工廠代宰，開啟肉品加工產銷領域，垂直整合豬隻養殖、飼料生產、肉品加工及通路銷售，成爲貫穿產業上下游之健康安全肉品供應體系。



台糖公司飼養優質毛豬，配合政府政策調節毛豬供需，穩定市場豬價；誓言在安心的基礎下，持續提供優質的飼料及綠色豬肉製品，並以「循環經濟、綠能環保、全豬利用」的產業終極價值目標，節能減碳，提高產品附加價值，開創產業新格局，提升臺灣養豬產業之國際競爭力。

肉製品

台糖生產無瘦肉精、無動物用藥物殘留的「台糖安心豚」冷鮮豬肉及加工肉品（肉酥、貢丸、香腸等），深受國人喜愛與認同。生鮮肉產品取得CAS台灣優良農產品標章、TAP 產銷履歷農產品標章，及行政院環保署51項產品碳標籤；肉品加工場取得ISO 22000 食品安全管理系統、HACCP 食品衛生安全管制系統及CAS 台灣優良農產品標章良級等認證。



飼料生產

台糖生產各類養雞、鴨、豬、牛配合飼料及玉米粉、熟化玉米粉等單味飼料，提供粒狀、粉狀、袋狀、散裝飼料型態及客製化服務。擁有2座飼料工場（分別位於臺南市柳營區、高雄市小港區），取得 ISO9001 、 ISO 22000 等品質管理系統認證，年產約38 萬公噸混合飼料。





Livestock Business





TSC has invested in the pig industry since 1953, and the experience of over 70 years has laid a solid foundation for pig raising technology in Taiwan. TSC has 16 domestic and 2 overseas pig farms currently, and has built 2 feed manufacturing factories in 1955 and 1977. Since the end of 1983, TSC has outsourced a processing plant for pig slaughtering, and has stepped into the field of meat processing. Vertically integrating pig raising, feed production, meat processing and channel sales, TSC has built up a healthy and safe meat supply system across the industry.

TSC raises high-quality pigs to stabilize the price of pig market in line with the government's policy of balancing the supply and demand of pigs. TSC vows to provide high-quality feed and green pork products on the basis of safety, and further to pursue the ultimate goals of promoting circular economy, eco-friendly farming, and utilization of whole pigs in the swine industry, aiming for saving energy, reducing carbon emissions, increasing product value, and initiating a new era as well as increasing the international competitiveness of Taiwan's pig industry.

Meat Products

TSC produces fresh and processed meat products (fried pork fiber, meat balls, sausages, etc.) under the brand of "TSC Safety Pork" without β-agonist and animal drug residues. TSC's products are popular and recognized by the Taiwanese consumers. Its fresh pork has been certified by CAS (Certified Agricultural Standards), TAP (Traceable Agricultural Products), the Carbon Label of the Environmental Protection Department, Executive Yuan for 51 items. The meat processing plant has obtained ISO 22000 Food Safety Management System Certification, HACCP, and CAS Certification.

Feed Manufacturing

TSC produces all kinds of chicken, duck, pig and cattle compound feed and processed raw materials like corn meal and cooked corn meal, and provides them in granular, powder, bag and bulk forms and customized services. TSC has 2 feed manufacturing factories (located in Liuying District, Tainan City and Xiaogang District, Kaohsiung City respectively), which have obtained ISO 9001, ISO 22000 and other quality management system certifications, with an annual total output of about 380,000 metric tons of feed.

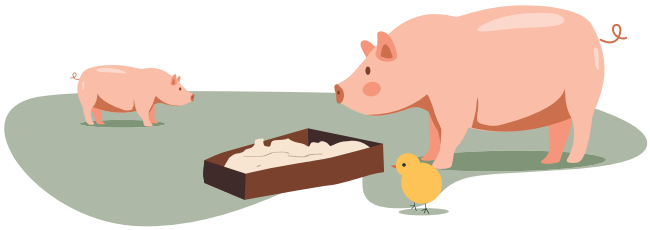

精緻農業事業

台糖公司精緻農業事業以蝴蝶蘭爲核心產品，於國內擁有1座種苗繁殖場、5座蘭場，及2家海外分公司產銷據點，具備完整的研發、生產與行銷體系供應鏈，可生產高品質的蝴蝶蘭苗，年銷量約350萬株。

台糖公司致力蝴蝶蘭新品種研發及栽培技術的提升，強化國內蘭場與海外分公司之經營體質，與客戶保持良好互動，同時配合國家政策，貢獻精緻農業發展，協助拓展海外邦誼，以TAISUCO品牌行銷國際，鞏固台糖蝴蝶蘭之國際市場競爭優勢。

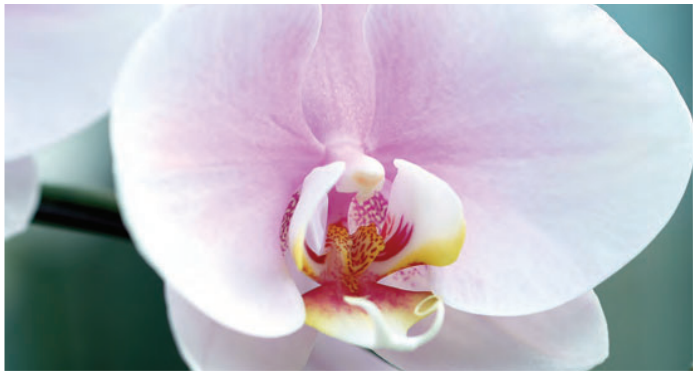

國內主要蘭場

◎ 種苗繁殖場

位於臺南市後壁區，擁有無菌操作台及瓶苗培養室，致力於新品種研發及無病毒分生苗瓶苗增殖及量產。

◎ 烏樹林蘭場

位於臺南市後壁區，溫室面積約44,800m^2，生產蘭苗以外銷日本、東南亞、加拿大、美國市場爲主。

◎ 南靖蘭場

位於嘉義縣水上鄉，溫室面積約35,349m^2，生產蘭苗以外銷日本、加拿大、美國市場爲主。

◎ 埔里蘭場

位於南投縣埔里鎮，溫室面積約8,690m^2，以生產蝴蝶蘭盆花供應國內市場爲主。

◎ 大林蘭場

位於嘉義縣大林鎮，溫室面積約17,353m^2，生產蘭苗以外銷日本、美國市場爲主。

◎ 臺東蘭場

位於臺東縣臺東市，溫室面積約11,901m^2，生產蘭苗以外銷日本、美國市場爲主，另生產蝴蝶蘭盆花供應國內東部市場。

海外分公司

◎ 美國加州分公司

位於美國加州舊金山市，溫室面積約49,455m^2，以蝴蝶蘭盆花的生產與銷售爲主，主要市場爲美國西部各州。

◎ 加拿大卑詩分公司

位於加拿大卑詩省，溫室面積7,211m^2，自臺灣購運蘭苗至當地進行催花後銷售，主要市場加拿大西岸爲主。



Agriculture Business

With phalaenopsis as its core product, TSC's Agriculture Business Division has one seedling breeding farm, five orchid farms and two overseas production and marketing branches. With a complete supply chain of R&D, production, and marketing, TSC can produce high-quality butterfly orchid seedlings with an annual sales volume of about 3.5 million.

TSC is committed to the R&D of new phalaenopsis species and the improvement of cultivation technology. It strengthens management of domestic orchid farms and overseas branches, maintains good interaction with customers, complies with national policies, contributes to the development of fine agriculture, and helps expand overseas friendships. The company markets the Taisuco brand internationally, and consolidates the competitive advantage of TSC phalaenopsis in the international market.

Orchid Farms in Taiwan

◎ Seedling Breeding Farm

Located in Houbi District of Tainan City, the farm has an aseptic operation platform and a bottle seedling culture room. It is committed to research and development of new varieties, and multiplication and mass production of virus-free meristematic seedlings.

◎ Wushulin Orchid Farm

Located in Houbi District of Tainan City, the greenhouse area is about 44,800m^2. The orchid seedlings produced are exported to Japan, Southeast Asia, Canada and the United States.

◎ Nanjing Orchid Farm

Located in Shuishang Township, Chiayi County, the greenhouse area is about 35,349m^2. The orchid seedlings produced are exported to Japan, Canada and the United States.

◎ Puli Orchid Farm

Located in Puli Township, Nantou County, the greenhouse area is about 8,690m^2, which produces potted phalaenopsis for the domestic market.

◎ Dalin Orchid Farm

Located in Dalin Township, Chiayi County, the greenhouse area is about 17,353m^2. The orchid seedlings produced are exported to Japan and the United States.

◎ Taitung Orchid Farm

Located in Taitung City, Taitung County, the greenhouse area is about 11,901m^2. The orchid seedlings produced are exported to Japan and the United States, and its potted phalaenopsis are produced for the eastern domestic market.

Overseas Branches

◎ Taisuco America Corporation

Located in San Francisco, California, USA, the greenhouse area is about 49,455m^2. It produces and sells potted phalaenopsis, and the main market is the western United States.

◎ Taisuco Canada Agriculture Corporation

Located in British Columbia, Canada, the greenhouse area is 7,211m^2. It purchases orchid seedlings from Taiwan for sale locally after flowering. The main market is the west bank of Canada.

生物科技事業

台糖公司於2003年2月成立生物科技事業部，以既有的製糖醱酵技術爲基礎，投資發展保健食品、機能飲品及美容保養品，同時經營國內酒精銷售，並與國內各大生技公司進行策略聯盟代客加工。



爲維護消費者健康與權益，台糖生技致力於產品品質提升與食品安全把關，設有微生物醱酵、天然物萃取以及產品包裝等設備，所有製程均符合國際水準與規範，並取得ISO 9001品質管理系統、ISO 14001環境管理系統、ISO 22000食品安全管理系統、HACCP、TOSHMS、TQF、化粧品GMP及健康食品等認證。

大林生技廠

位於嘉義縣大林鎮，投資近新臺幣10億元興建，2004年10月完工量產；以核心的醱酵及萃取技術爲主軸，應用開發醱酵類保健食品、機能性飲品、美容保養品、化粧品原料；中草藥草本類萃取產品或食品、工業用酵素及其他衍生性產品，並發展生醫用材料及原料藥等多樣化的高附加價值產品。

主要生技產品

◎ 保健食品

好漾黑珍珠、美漾纖、美人晶凍、果寡醣、精選魚油、紅麴、靈芝、大蒜精、大豆卵磷脂、寡醣乳酸菌、蟲草複方膠囊、衛舒寧及蠔蜆錠等。

◎ 機能飲品



蜆精、蠔蜆精、活力養生飲、葡萄糖胺飲Plus及蔬食葡萄糖胺訶子飲等。

◎ 酒精

散裝再製酒精、精製酒精(500ml、4L、18L等包裝形式)及酒精擦隨身包。

◎ 美容保養品

「詩夢絲」(蘭花精萃)系列及「詩丹雅蘭」系列，包含面霜、乳液、精華液、眼霜、面膜、粉凝霜等)。

◎ 環保清潔品



胺基酸豬膽洗髮精、潤澤洗髮露、沐浴露、環保洗衣精、高蚵技淨味手工皂等。

◎ 代工生產

具備動物性原料去腥、中草藥萃取、粉末化乾燥、生物轉化及各式醱酵製程等代工技術；另可代工生產之產品型態；保健產品有膠囊、錠劑及粉末，美容保養品有液劑、乳劑及油劑，機能飲品有50ml及62ml玻璃瓶裝等。

Biotechnology Business

In February 2003, TSC established its Biotechnology Business Division, TSC Biotechnology (台糖生技), to invest in the development of healthcare foods, functional beverages and cosmetics and skin care products based on the existing sugar production and fermentation technology. TSC Biotechnology also operates domestic alcohol sales and has strategic alliances with major domestic biotechnology companies for OEM processing.

In order to protect the health and rights of consumers, TSC Biotechnology is committed to improving product quality and ensuring food safety. It is equipped with equipment for microbial fermentation, natural substance extraction, and product packaging. All its processes are in line with international standards and specifications, and have obtained certifications, such as ISO 9001 Quality Management System, ISO 14001 Environmental Management System, ISO 22000 Food Safety Management System, HACCP, TOSHMS, TQF, cosmetics GMP and health food permit.

Dalin Biotech Factory

Located in Dalin Township, Chiayi County with an investment of nearly NT$1 billion, this factory was constructed and began mass production in October 2004. The core fermentation and extraction technology has been used in the development of diversified high-value-added products, including fermented healthcare foods, functional beverages, cosmetics and skin care products, raw materials for cosmetics, herbal extract products and food, industrial enzymes and derivative products, as well as biomedical materials and medical raw materials.

Main Biotechnology Products

◎ Healthcare Foods

Radiance with Brown Sugar Pearls, Sugar Care, Beauty Collagen Jelly, Fructo-oligosaccharide, Choice Fish Oil Capsules, Red Mold Rice Capsules, Ling Zhi Capsules, Garlic Essence Capsules, Soybean Lecithin, Fructo-oligosaccharide and Lactic Acid Bacteria, Fermented Mycelia of Cordyceps Sinensis Formula Capsules, Stomach Comfort, and Oyster & Clam Formula Tablet.

◎ Functional Beverages

Essence of Clam, Essence of Oyster and Clam, The Health Angel to Vitality, and Glucosamin Plus.

◎ Ethanol

Bulk processed ethanol, ethanol (prime grade) (500ml, 4L, 18L and other packaging forms) and portable alcohol tissues.

◎ Cosmetics and Skin Care Products

"Smooth" Series(Orchid Extract) and "Stanlen" Series, including facial cream, lotion, essence, eye cream, facial mask, and foundation cream.

◎ Green Cleaning Products

Amino Acid Shampoo, Shampoo, Body wash, Eco-friendly detergent, and Oyster powder soap.

◎ OEM

TSC has OEM technologies, such as deodorization of animal raw materials, extraction of Chinese herbal medicines, powder drying, bio-transformation and various fermentation processes. Types of products that can be produced for healthcare foods include capsules, lozenges and powders. For cosmetics and skin care products are liquids, emulsions and oils, and for functional beverages are 50ml and 62ml glass bottles, etc.



行銷與通路

台糖公司於2003年10月成立商品行銷事業部，以行銷台糖品牌，提供優質的商品及通路經營爲主，爲製造商、通路商、消費者建構一個穩健、有效的商品流通管道。



目前於全臺各地經營有8個營業所及20家蜜鄰便利超市，並配合各地經銷商、銷售通路採直營與經銷並行，銷售據點超過6,367家；除積極布建傳統通路外，因應網路時代來臨所興起的網路購物狂潮，設有「台糖健康易購網」，建構線上、線下完整綿密的行銷通路網。

主要銷售產品爲台糖品牌之自有產品及OEM商品，同時也積極拓展國外通路，透過經銷商銷售到美國、加拿大、澳洲及中國等海外地區。



台糖營業所

台糖營業所分布於全臺主要都市，負責轄區內經銷商、福利通路、公民營機關學校、量販商場、區域連鎖超市、便利商店及其他通路據點管理與商品推廣。

蜜鄰便利超市

台糖蜜鄰便利超市有別於大型連鎖便利商店，積極營造並提供社區化服務，如預約取貨、當地的里民資訊、好友專屬促銷活動、活動講座等，期待成爲社區內最有溫度的巷口柑仔店。



主要銷售產品

◎ 自有產品

食用糖品、健康油品、畜殖肉品、生技保健類、保養品類、有機農產品



◎ OEM商品

橄欖油、葡萄酒、高地小農咖啡、罐頭類、冷凍調理食品、沖調類、飲料類及休閒餅乾等商品。

Marketing and Distribution Channels





In October 2003, TSC established its Marketing Business Division which focuses on marketing the TSC brand, providing high-quality products and channel operation, and building a stable and effective product distribution channel for manufacturers, distributors, and consumers.

At present, there are 8 sales offices and 20 Million convenience stores in Taiwan, and more than 6,367 sales bases in cooperation with distributors and sales channels that adopt direct marketing and distribution in parallel. In addition to actively establishing traditional channels, in response to the online shopping trendssince the advent of the Internet era, TSC has set up the "EGO888" brand to build a complete online and offline marketing network.

Main products are TSC brand's products and OEM products. At the same time, TSC actively expands overseas channels to the United States, Canada, Australia and China.

TSC Sales Offices

Located in the major cities of Taiwan, TSC's sales offices are responsible for the management of distributors, welfare channels, public and private organizations schools, wholesale stores, regional chain supermarkets, convenience stores and other channels, as well as for product promotion.

Million Convenience Store

Unlike large chain convenience stores, TSC's Million Convenience Store actively provides community-based services, such as booking for pickup of goods, information for local residents, exclusive promotion activities, lectures, and others; it intends to become the warmest grocery store in the community.

Main Products

◎ Self-produced Products

Edible sugar products, healthy cooking oils, meat products, biotechnological healthcare products, beauty care products, organic agricultural products, and others.

◎ OEM Products

Olive oil, grape wine, High Lands Small Farms drip coffee and coffee beans, canned foods, frozen foods, instant cereals and grain powders, beverages, and biscuits.

資產營運

台糖公司土地爲國家重要資產，台糖遵循全國國土計畫指導原則，提升營業績效，積極推動管理革新，並隨國內經營環境變化修正內部控制制度，運用現代化電腦科技，加強地籍、租約管理及活化閒置土地資產，提升資產價值，創造企業永續經營。截至2026年2月底止，經管土地面積共計48,565.86公頃及資產103,389件。



台糖公司土地擁有權屬單一、大面積、坵塊完整之特性，利於土地規劃使用，台糖依法辦理土地資產之處分、出租或設定地上權、都市計畫、重劃及合作開發等業務，以積極活化閒置土地及資產、促進土地資源永續經營與管理爲目標。

台糖公司並配合國家政策釋出提供各項經建用地，如科學園區、產業園區、滯洪池、住宿式長照服務機構、社會住宅與鐵公路等重大建設，歷年提供之土地繁多，彰顯台糖對國家重大政策支持不遺餘力，以及對促進臺灣經濟發展與繁榮之貢獻卓著。



配合國家政策

台糖以出租及設定地上權或採合作開發方式釋出土地，使土地資源得以永續循環利用。產業用地採以租代售，可降低政府或廠商土地取得成本，協助地方產業發展、增加民衆就業機會，創造國家經濟榮景、地方繁榮之三贏局面。





Property Management




The land of TSC is an important national asset. TSC improves business performance and actively promotes management innovations in accordance with the guiding principles of the Spatial Planning Act, and in accordance with the changes in the domestic business environment, TSC modifies its internal control system, uses modern computer technology, strengthens cadastral and lease management, and activates idle land assets to improve asset value and develop sustainable enterprise operation. By the end of Feb. 2026, TSC has managed 48,565.86 hectares of land and 103,389 assets.

TSC has a single ownership of its land, and the characteristics of large areas and complete blocks are conducive to land planning and use. TSC handles land asset disposal or lease, or superficies setting, urban planning, re-planning and cooperative development in accordance with the law, with the goal of activating idle land and assets and promoting the sustainable operation and management of land resources.

In line with national policy, TSC has released various land for economic development, such as science parks, industrial parks, detention basins, residential long-term care service agencies, social housing and railway and highway construction. The vast land provided by the company over the years shows that it has spared no effort in supporting major national policies and has made outstanding contributions to promoting Taiwan's economic development and prosperity.

Compliance with National Policies

TSC releases its land by way of leasing, superficies setting or cooperative development, so that land resources can be continuously recycled. The industrial land is for rent instead of sale to reduce the cost of land acquisition by the government or manufacturers, so as to assist the development of local industries, increase employment opportunities, and create a win-win situation for both national and local economic prosperity.

土地開發

台糖公司擁有豐富土地資源及土地開發等專業人力，就都市發展及國人居住需求，選擇適當地點興建房屋住宅，提供優質之工程品質及售後服務，並致力於推動循環建築相關理念，持續開發優質營建住宅，投資興建出租住宅及設定地上權招商，強化文化園區及觀光糖廠的經營與文化資產加值，促進台糖土地創新價值及永續發展。



營建住宅

台糖善用公司土地資源，配合地方都市發展及民眾居住需求，自行投資興建房屋或與民間業者合作開發社區住宅，近年更配合行政院沙崙綠能科學城政策執行，以友善環境，並首創導入循環經濟理念於建築產業，推動「沙崙智慧綠能循環住宅園區開發投資計畫」，提升臺灣營建產業競爭力。



合作開發

為促進經濟發展及加速產業轉型高值化，台糖與各縣市政府合作開發產業園區，自2017年起至2026年2月底止，已完成簽約面積合計達1,053公頃，包含近年屏東熱帶農業特色產業園區、5處臺商回流優先用地、北高雄、彰化打鐵厝(北側)及古坑等產業園區。



物業管理

為創造資產價值，辦理學生宿舍出租、商辦大樓出租、建屋出租住宅等業務。



Land Development





TSC has abundant land resources and land development professionals. According to urban development and the residential needs of Taiwanese people, TSC chooses appropriate locations to build houses, provides high-quality engineering quality and after-sales service. It's also committed to promoting the concept of circular building, continuously developing high-quality housing construction, investing in building rental housing, setting up superficies for investment, and strengthening the management of cultural parks and tourism sugar factories and the added value of cultural assets, in order to promote the innovative value and sustainable development of the land of TSC.

Housing Construction

TSC makes good use of its land resources for - housing construction through self-build or cooperating with private companies to meet the needs of local urban development and people's housing. In recent years, in compliance with the policy of Shalun Green Energy Science City of the Executive Yuan, it has first introduced the concept of circular economy in the construction industry with the spirit of environment friendliness to promote the "Development and Investment Plan for the Taisugar Shalun Circular Village" to enhance the competitiveness of Taiwan's construction industry.

Cooperative Development

In order to promote economic development and accelerate industrial and high-value transformation, TSC cooperates with county and municipal governments to develop industrial parks. From 2017 to the end of February 2026, total contracted development area reached 1,053 hectares, including the Pingtung Tropical Agriculture Special Industrial Park, five priority sites for returning Taiwanese enterprises, and the North Kaohsiung, the Changhua Datiecuo (Northern Section), and the Gukeng industrial parks.

Property Management

TSC handles the business of renting out students' dormitories, renting commercial buildings, and building houses for rental in order to increase assets value.



農業經營

豐富的農業資源爲台糖公司重要優勢，農地面積廣大且完整，有利於資源整合與規模化經營，並配合政府農業政策，提升農地利用效率與生產效能，持續提供安全、健康且優質之農產品，促進臺灣農業穩定發展。



有機農業

台糖推動有機水稻契作、有機米及有機質肥料生產，並於雲林虎尾糖廠設置有機米專用碾米廠，取得MOA有機驗證、ISO22000及HACCP等認證，透過有機水稻契作制度與嚴謹管理，確保農產品符合有機標準，另台糖以製糖副產品「蔗渣」及「糖蜜」製作堆肥，落實循環農業並提升土壤健康，亦協助政府規劃有機農業專區，發揮土地規模與隔離優勢，促進有機產業發展。



安全農產品及糧食作物

台糖特選優質農地，採國內育成品種，大面積種植非基因改造黃豆，完善溯源與品質控管，並經過SGS410＋1項農藥殘留及黃麴毒素檢測合格，保證提供國人最健康、安全又美味的非基改黃豆。此外，利用南部氣候與大面積農地種植牧草，透過機械化作業提升效率，供應國內酪農所需。





Agribusiness Management





Agricultural resources are a key strength of TSC. Its large and continuous farmland supports integrated and efficient large-scale operations. In line with government agricultural policies, TSC improves land use and productivity, and continues to supply safe, healthy, and high-quality agricultural products, contributing to the stable development of agriculture in Taiwan.

Organic Agriculture

TSC promotes contract farming for organic rice plants, along with the production of organic rice and organic fertilizers. It has built a dedicated organic rice mill at the Huwei Sugar Factory in Yunlin, certified under MOA organic standards, ISO 22000, and HACCP. Through a well-managed contract farming system and strict controls, it ensures its products meet organic standards. In addition, TSC uses sugar production by-products—bagasse and molasses—to produce compost, supporting circular agriculture and improving soil quality. It also assists the government in developing organic farming zones, making use of its large and well-managed farmland to support the growth of the organic sector.

Safe Agricultural Products and Food Crops

TSC selects premium farmland and adopts domestically developed varieties to cultivate non-GMO soybeans on a large scale. With comprehensive traceability and quality control systems in place, its products have passed SGS testing for 410+1 pesticide residues and aflatoxins, ensuring the provision of safe, healthy, and high-quality non-GMO soybeans. Additionally, it takes advantage of the southern climate and large-scale farmland to cultivate forage crops, enhancing operational efficiency through mechanization and supplying the domestic dairy industry.



再生能源

台糖公司響應2030年國家再生能源配比30%之新能源政策目標，透過發展太陽光電及農業結合廢棄物能資源化（沼氣中心）等規劃，積極發展穩定的再生能源，另沼渣沼液處理與資源化運用，可兼顧資源循環利用及環境永續。



太陽光電

台糖公司規劃可利用資產，如：土地、房屋、廠房、加油站等設置太陽光電；太陽光電分爲屋頂型、水面型（滯洪池）與地面型，其中地面型太陽光電又分爲「不適耕作地型」，以及農電共生的「營農型」。

沼氣能源

台糖公司結合養豬場改建計畫推動生質廢棄物能資源化，將豬糞尿與農業廢棄物藉由共消化技術生產沼氣提供做爲能源利用，沼渣沼液則做爲農地肥分使用，藉以改善養豬環境，加強自動化管理，發展循環經濟，達成養豬場零汙染、零排放與零廢棄的目標。



廢棄物能資源化

台糖公司與政府相關機關共同盤點全國有機料源，將有機廢棄物能資源化，創造獲利機會，並協助解決國內有機廢棄物問題，以循環經濟的理念提高各類資源的多元價值利用。





Renewable Energy





TSC had developed solar photovoltaic and bioenergy from agricultural waste according to the national energy policy to meet the target of 30% renewable energy by 2030. Additionally, digestate from anaerobic digestion was utilized as fertilizer. The conversion of agricultural waste to valuable resources could accomplish the environmental sustainability and circular economy.

Solar Photovoltaic

TSC takes advantage of its usable land and assets to install solar panels, such as land, buildings, factories, and gas stations, etc. Solar panels can be mounted on roofs, ground, and water surfaces. The ground-mounted ones can be built on non-arable farmland and arable farmland, which is also known as agrivoltaic systems.

Biogas Energy

TSC is actuating the pig farms reconstruction project to promote the transformation of agricultural waste to bioenergy and valuable resources. Pig manure and agricultural waste are co-digested through anaerobic digestion to produce biogas for energy and digestate and digestate liquid for fertilizer. In the future, the environmental controlled and automatic managed pig farms will provide pigs better living conditions. Under the concept of circular economy, the pig farms will achieve the goals of zero pollution, zero discharge and zero waste.

Turning Waste into Resources

For the promotion of circular economy and waste management, TSC and relevant government agencies had checked the organic agricultural feedstocks, including food waste, agricultural waste, and other biomaterials to be recycled or transformed into bioenergy or valuable resources. Such circular economy business model could resolve the nuisance of waste treatment and create multiple waste utilization.



物流事業

台糖公司因應全球經濟環境的轉變，配合政府產業發展政策與都市計畫規劃開發物流相關用地，從事貨物儲運相關業務之營運，並與民間業者合作開發，主要業務爲台糖高雄成功物流園區與物流地產(含停車場)，持續利用適宜的土地資源以支援企業物流服務體系。



台糖高雄成功物流園區

位於高雄市前鎮區(科技產業園區成功專區內)，基地面積約8.13公頃，於90年6月完成倉儲轉運專區成功專區開發並營運，現階段依高雄市政府推動亞洲新灣區產業發展；園區提供自動化倉庫與倉儲區，並設有商務辦公區、展示區、會議室及國際會議廳等多項功能，成爲倉辦合一之都會型綜合物流園區。



物流地產

台糖運用土地資源優勢，配合國家產業政策與市場需求，開發彰化溪湖、臺南永康、高雄鳳山物流中心及高雄中安物流園區，累計22.08公頃；並協助高雄市政府優化貨櫃聯結車往返高雄港、產業園區與物流中心之運輸，提供車隊調度停車據點，提升國際物流效率。現已營運高雄、中安、明正、中厝等大型車輛停車場，開發45.1公頃(4,015車位)，另設7處小型車停車場(1,404車位)，完善物流地產服務網絡。

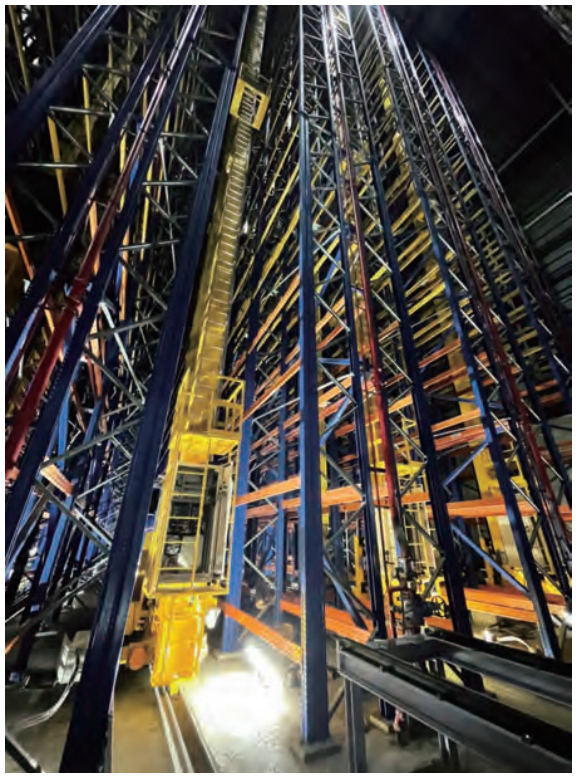

Logistics Business





In response to shifts in the global economic environment, TSC develops logistics-related land in line with government industrial policies and urban planning, engaging in cargo storage and distribution operations and co-developing projects with private partners. Its core businesses include the Kaohsiung Chenggong Logistics Park and logistics real estate (including parking facilities), leveraging suitable land resources to support corporate logistics service systems.

Kaohsiung Chenggong Logistics Park

Located in the Chenggong Zone of the Kaohsiung Science Industrial Park in Qianzhen District, Kaohsiung, the park covers approximately 8.13 hectares. Developed and operational since June 2001, it aligns with the Kaohsiung City Government's Asian New Bay Area plan. The park features automated warehouses and storage areas, along with business offices, exhibition spaces, meeting rooms, and an international conference hall, making it an integrated urban logistics and office hub.

Logistics Real Estate

Leveraging its land resources, TSC has developed logistics facilities in Xihu (Changhua), Yongkang (Tainan), and Fengshan (Kaohsiung), as well as the Zhong'an Logistics Park in Kaohsiung, totaling 22.08 hectares. In support of the Kaohsiung city government, TSC provides fleet staging and parking hubs to optimize container truck flows between Kaohsiung Harbor, industrial parks, and logistics centers, enhancing international logistics efficiency. It operates heavy-vehicle parking facilities in Kaohsiung, Zhong'an, Mingzheng, and Zhongcuo (45.1 hectares; 4,015 spaces), and seven small-vehicle parking sites (1,404 spaces), forming an integrated logistics real estate network.



油品事業

台糖公司爲因應國內公營事業面臨市場自由化等環境變遷之挑戰，於1995年成立加油站籌設專責編組，推動加油站及儲油庫業務；首座加油站於1997年開始營運，並歷經逐年持續拓展站點，擴大服務量能，迄今於全臺各地經營之加油站計有73站，於競爭的國內油品市場中立有一席之地。



主要產品

◎ 散裝油品

92、95及 98無鉛汽油、酒精汽油及高級柴油等。

◎ 包裝油品

小包裝潤滑油脂系列。



多元化業務

台糖加油站秉持國營企業、品質保證之信譽承諾，以優質、明亮、無障礙設施的站區環境，及完善、貼心、熱忱的顧客服務，穩定供應品質優異的汽、柴油商品，另提供洗車、汽車代檢、自助加油設備、廣告看板出租、電視牆出租、停車格出租、太陽能光電、設置電動機車電池交換站、充電樁、民生用品販售等多元的附屬服務，創造出高滿意度的顧客評價，贏得國人一致信賴與推崇。



社會公益

台糖加油站以行動參與社會公益，與弱勢團體及社區鄰里成立愛心平台，發行愛心加油卡與溫馨積點卡，募集點數提供物資給三失老人、植物人、身心障礙者、弱勢家庭及兒童等。



Petroleum Business





In response to the challenge of environmental changes such as market liberalization faced by domestic public enterprises, TSC established a gas station setup preparation unit in 1995 to promote the business of gas station and oil storage depot. TSC's first gas station started its operation in 1997, and the number and service capacity has continuously expanded year by year. At the moment, 73 gas stations are operating in Taiwan, gaining a strong position in the competitive domestic oil market.

Main Products

◎ Bulk Gasoline Products

92, 95, and 98 unleaded gasoline, ethanol gasoline, and premium diesel.

◎ Packaged Oil

Small package lubricating grease series.

Diversified Business

Adhering to the commitment of quality assurance based on the credit of a state-owned enterprise, and with high-quality, bright and barrier-free facilities as well as perfect, intimate, and enthusiastic customer service, TSC Gas Station provides a stable supply of high-quality gasoline and diesel products, as well as ancillary services, including car washing, car inspection, self-service gasoline filling, billboard rental, TV wall rental, parking space rental, solar energy generation, electric motorcycle battery exchange, EV Charging Stations, and livelihood supply sale which achieve a high degree of customer trust, praise, and satisfaction.

Social Welfare

TSC Gas Station enthusiastically participates in social welfare activities, and has established caring platforms together with disadvantaged groups and community neighbors. It has issued caring gas cards and warmth point-accumulation cards, and has raised points to provide supplies for the triple-loss elderly, those with mobility issues, and the physically and mentally handicapped and disadvantaged families and children.



休閒遊憩

台糖公司以糖業深厚文化底蘊爲方向，運用自有土地建物資源，發展文化休閒觀光結合環境教育、體驗旅遊之休閒遊憩產業。



主要營業據點

◎ 台糖台北會館

位於臺北市中正區，緊鄰臺北車站及西門鬧區，有68間溫馨客房，以「是生活也是享受，是旅館也是你家」的經營理念，眞誠地讓每位入住的旅客感受幸福。

◎ 台糖長榮酒店(台南)

位於臺南市東區，規劃有客房197間，設有大廳酒吧、吃遍天下多國自助餐廳、長園中餐廳、國際宴會廳等主題餐廳，另有健身俱樂部、景觀游泳池、三溫暖及SPA等健身休閒設施。



◎ 柳營尖山埤渡假村

位於臺南市柳營區，設立在尖山埤水庫風景區中，提供102間雅緻客房、小木屋、中西餐廳、池畔酒吧、300人國際宴會廳、會議室、健身房、游泳池、按摩池等設施，以卓越的服務品質，結合百頃山水景觀，累計16年(2008-2025)榮獲交通部觀光局觀光遊樂業特優等獎。



◎ 池上牧野渡假村

位於臺東縣池上鄉，以大自然的塞外風情及牧野風光爲主，提供大型畜牧區、交誼廳、會議室、臺北市立動物園衛星園區、可愛動物觀賞區、野生鳥類觀賞等設施及服務，是舉辦團體活動的最佳場所。

◎ 糖業文化園區及觀光糖廠

遍布各地的糖廠內藏著百年的薈萃人文、歷史建物與多樣性植栽景觀，台糖積極活用既有資源發展休閒遊憩產業，目前提供休憩服務之據點有月眉觀光糖廠、溪湖糖業鐵道文化園區、虎尾糖廠、蒜頭糖廠蔗埕文化園區、善化糖廠、新營鐵道文化園區、烏樹林休閒園區、橋頭糖業博物館、旗山糖廠、屏東糖廠、台東糖廠及花蓮觀光糖廠等。



Leisure and Recreation





Driven by a profound cultural heritage of the sugar industry, TSC leverages its own land and building resources to develop a leisure and recreation business which incorporates the functions of culture, leisure, as well as environmental education.

Main Business Bases

◎ Taisugar Hotel Taipei

It is located in Chungcheng District of Taipei City, adjacent to Taipei Railway Station and Ximen downtown area, with 68 cozy rooms. Based on the business philosophy of "life is enjoyment, the hotel is your home," the hotel sincerely makes every guest experience genuine happiness.

◎ Evergreen Plaza Hotel (Tainan)

Located in the East District of Tainan City, it has 197 guest rooms and theme restaurants, such as the Lobby Bar, Tasting the World Buffet, Evergarden Chinese Restaurant, International Ballroom, as well as fitness and leisure facilities, such as a fitness club, a landscape swimming pool, sauna and spa.

◎ LiuYing Jianshanpi Resort

Located in Jianshanpi Reservoir Scenic Area of Liuying District of Tainan City, it provides 102 exquisitely furnished rooms, cabins, Chinese and Western restaurants, a pool bar, an international banquet hall for 300 people, conference rooms, a gymnasium, a swimming pool, a massage pool and other facilities. With excellent service quality in conjunction with a 100-hectare scenic landscape, it has won the Special Prize for Sightseeing and Entertainment Industries of the Tourism Bureau, Ministry of Transportation and Communications, for a total of 16 years (2008 ~ 2025).

◎ Chinshang Pastoral Farm Resort

Located in Chishang Township, Taitung County, with a theme of nature and wilderness scenery. It has a large-scale animal husbandry area, a social hall, meeting rooms, Taipei City Zoo Satellite Park, cute animal viewing areas, wild bird viewing areas and other facilities and services. It is the best place to hold group activities.

◎ Sugar Cultural Park and Tourism Sugar Factory

Sugar factories all over Taiwan contain a century of culture, historical buildings, and diverse planting landscapes. TSC actively takes advantage of its existing resources to develop the leisure and recreation business. At present, the bases for leisure services include Yuemei Tourism Sugar Factory, Xihu Sugar Railway Cultural Park, Huwei Sugar Factory, Suantou Sugar Factory Cultural Park, Shanhua Sugar Factory, Xinying Sugar Railway Cultural Park, Wushulin Recreation Park, Taiwan Sugar Museum, Qishan Sugar Factory, Pingtung Sugar Factory, Taitung Sugar Factory and Hualian Tourism Sugar Factory.

糖業文化創意

台糖公司擁有豐沛之糖業有形、無形文化資產，爲保存與維護前人努力的軌跡，並結合創意使文化能持續更新與積累，將持續透過資源盤點、科技化延伸、專業化維護及政府補助等程序，將文化加值與產業化，使台糖品牌具備獨特的文化內涵價值。



糖鐵保存與活化

進行糖鐵修護及相關技術的人員培訓，修護具歷史價值的五分車站及蒸汽、柴油機車頭；同時配合文化部推動糖鐵文化路徑計畫及南北平行線調查，並規劃投資興建糖鐵延駛至嘉義高鐵站，以發展區域觀光，促進地方繁榮。



古蹟及歷史建築修復

持續爭取政府經費補助，執行文化園區與糖廠廠區內古蹟及歷史建築修復再利用計畫。

糖業文化節

配合糖廠年度開工期，策劃糖業文化系列活動，邀請民衆親近糖業文化，帶動地方觀光發展。



環境教育場域

以糖廠文化地景互動爲出發點，建構探索糖業文化之導覽課程，引領民衆體認糖廠文化資產保存及臺灣糖業發展的重要性，目前溪湖糖業鐵道文化園區、柳營尖山埤渡假村、橋頭糖業博物館、花蓮觀光糖廠、東海豐農業循環園區，以及蒜頭糖廠蔗埕文化園區等場域皆已取得環境教育認證。

國際交流

舉辦糖鐵國際性論壇，邀請國內外鐵道專家共襄盛舉；與英國威爾斯鐵道締結糖鐵姊妹鐵道，將珍貴火車頭運送來臺展示及舉辦文化交流活動；製作糖鐵雙語手札，將糖鐵魅力推向國際。



Cultural Creativity of Sugar Industry





TSC has abundant tangible and intangible cultural assets of the sugar industry. In order to preserve and maintain ancestral heritage, and to update and accumulate cultural achievements with the incorporation of creativity, the company will add value to and industrialize the cultural heritage through resource inventory, scientific and technological extension, professional maintenance as well as government subsidies. This is to give the TSC brand a unique value of cultural connotation.

Preservation and Revitalization of Sugar Railways

The company conducts sugar railway repair and related technical personnel training and repairs the Sugar Train Station and those steam and diesel engines with historical value; in the meantime, the company cooperates with the Ministry of Culture to promote the plan for sugar railway cultural routes and the survey of the North-South Parallel Line. It also plans to invest in the construction of a sugar railway extension to Chiayi High Speed Rail Station, in order to develop regional tourism and promote local prosperity.

Restoration of Monuments and Historic Buildings

The company will continue to strive for government subsidies to implement the restoration and reuse plan for monuments and historic buildings in the Cultural Parks and Sugar Factories.

Sugar Cultural Festival

In conjunction with the annual start-up period of the sugar factories, a series of sugar cultural activities are planned to invite people to get close to sugar culture and to promote local tourism industry.

Environmental Education Facilities and Venues

Based on people's interaction with the sugar factories' culture and landscape, the company constructs a guide course to explore the sugar culture, and guides the public to recognize the importance of preserving the cultural assets of sugar factories and the development of Taiwan's sugar industry. At present, Xihu Sugar Railway Cultural Park, LiuYing JianShanPi Resort, Qiaotou Sugar Refinery, Hualien Tourism Sugar Factory, Dong Hai Feng Agricultural Circulation Park, and Suantou Sugar Factory Cultural Park have obtained environmental education certificates.

International Exchange and Cooperation

TSC holds international forums on the sugar railways and invites railway experts at home and abroad to participate in the above mentioned events. A sister railway relationship was even established with Welshpool & Llanfair Light Railway to transport a precious locomotive across the UK to Taiwan for exhibition and cultural exchange activities. Besides, a bilingual handbook about the sugar railways was also produced to promote the charm of the sugar railways to the world.

研發創新

研究發展是企業永續經營的命脈，台糖公司因應產業變化和公司策略規劃，目前設置有研發專責部門及其核心技術如下：

研究所

研究所是台糖公司智庫，著重未來產業發展及公司策略之中長期研發，亦配合台糖事業單位的需求，協助產業分析、產品開發及製程優化。

近年研發規劃著力與發揮領域爲「循環經濟」與「新農業」。「循環經濟」研發重點包括：水苔替代資材、農業廢棄物資源化、沼氣發酵程序優化、全豬與全蔗利用之生物循環盤查、飼料酵素製劑等；「新農業」研發重點包括：有機肥、土壤肥力與栽培技術引進加值等。

以新興農作物、土壤及營養管理、病蟲害防治、組織培養、智慧農業、循環農業、微生物發酵、基因工程與蛋白質純化、菌株篩選、培養與長期保存、種子造粒、動植物組織功效成分萃取、動物疾病防治、農畜廢利用、生質綠能等現有核心技術爲基礎，於計畫形成前，參考最新之市場、產業報告與資料庫，作市場資訊調查分析及技術狀態研判，同時參酌顧客反應或自行探索歸納之市場趨勢，研提市場導向之研究計畫。

注重智慧財產管理，強化專利布局、專利檢索與分析，預測技術發展趨勢與產業生態，強化公司競爭態勢。

注重人才培育，利用研究資源及教育訓練並與外界合作，培育及引進專業研發人員。









R&D and Innovation





Research and development is the foundation of the company's sustainable operations. In response to the industrial changes and the company's strategic planning, TSC has set up its own research institute and the core technologies are as follows:

Taiwan Sugar Research Institute (TSRI)

TSRI is a think tank of TSC which focuses on future industrial and long-term corporate strategy development. It also assists in industrial analysis, product development, and process optimization to meet the needs of the business units of TSC.

In recent years, the R&D has focused on the fields of "circular economy" and "new agriculture." The topics of "circular economy" include substitution of moss from resource materials, utilization of agricultural waste, optimization of the biogas fermentation process, utilization of whole pigs as well as whole sugarcane, and feed enzyme development, etc.; the topics of "new agriculture" include organic fertilizer, soil fertility, and value-added cultivation technology, etc.

Based on the existing core technologies, such as emerging crops, soil and nutrition management, pest control, tissue cultivation, smart agriculture, circular agriculture, microbial fermentation, genetic engineering, protein purification, strain screening, cultivation, long-term preservation, seed granulation, extraction of functional components from animal and plant tissues, prevention and control of animal diseases, utilization of agricultural and livestock waste, and biomass energy, R&D projects are developed by referring the latest market and industry reports and databases and analyzing related technical status. At the same time, customer response or market exploration are also considered to develop market-oriented research plans.

TSRI pays attention to IP management, strengthens patent layout, patent retrieval and analysis, predicts technology development trend and industrial ecology, and strengthens its competitive status.

TSRI emphasizes on talent cultivation, utilizes research resources, education and training, and cooperates with the outside organizations to cultivate and attract professional R&D personnel.



研發創新

糖業實驗室

負責與糖相關之品質分析、食品安全、新產品開發與製程改善等研究任務，其轄下之萬丹甘蔗育種場另肩負甘蔗種原保存、雜交與新品種選育的重任，以確保甘蔗品種及品質、製糖程序之優化與原料供應質量之穩定。

近年來積極導入糖業循環經濟概念，透過物質流盤點檢視產程中資源，藉由製程與產品的重新設計，將其中的產副品及廢棄資源加值循環再利用，並有效降低製程能耗與排汙，達到源頭減量、綠色製程與綠色設計的循環加值要求，相關研發成果逐步落實於糖廠生產製程之中。



生技實驗室

擁有醱酵、萃取、生物轉化、噴霧乾燥、冷凍乾燥及打錠、膠囊填裝、上膜衣包裝、化粧品調製及相關精密分析等實驗室設備，並配置有pilot先導型設備以提供相關參數作爲放大測試量產時之參考；擁有GMP、ISO與TAF等各項認證。

掌握醱酵、萃取、生物轉化、乾燥、製劑與去腥等核心技術，並運用於產品中，以與競爭廠商形成差異化之優勢。



蘭花育種與生產技術研發

擁有豐富蝴蝶蘭種源及取得品種權之商業品種、優良生產技術核心人力、全年可選、育種催花溫室及100台無菌操作台容量之無塵室組織培養場。

擁有依據不同環境測試蝴蝶蘭開花特性之自動環控測試溫室，與通過美國、加拿大、韓國附帶介質驗證之自動環控栽培溫室。





R&D and Innovation





Sugar Laboratory

This laboratory is responsible for the research tasks of sugar-related quality analysis, food safety, new product development, and process improvement. Its Wandan Sugarcane Breeding Farm (Located in Wandan Township, Pingtung County) is also responsible for the conservation of sugarcane seeds, hybridization and new variety breeding, so as to ensure the optimization of sugarcane varieties and quality, the optimization of sugar production process, and the stability of raw material supply quality.

In recent years, the concept of circular economy to the sugar industry has been actively adopted by this sugar laboratory. Through material flow inventory, the resources in the production process are inspected, and through the process and product redesign, the value-added recycling of the byproducts and waste resources is realized; in addition, the process energy consumption and sewage discharge are effectively reduced, so as to achieve the value-added recycling requirements of reduction at source, green process, and green design. The relevant research and development achievements are gradually implemented into the production process sugar factories.

Biotech R&D Division

The core facilities of this laboratory include fermentation, extraction, biotransformation, spray drying, freeze drying and ingot beating, capsule filling, packaging of film coating, cosmetics blending and related precision analysis, as well as pilot equipment to provide relevant parameters as reference for scale-up tests and mass production. It has been certified by GMP, ISO, and TAF.

This laboratory masters the core technologies of fermentation, extraction, biotransformation, drying, preparation and deodorization, and applies them to products, so as to form differentiated advantages from competitors.

R&D of Orchid Breeding and Production Technology

This laboratory has rich resources in phalaenopsis and commercial species with their rights obtained, core manpower for excellent production technology, whole-year selection ability, a breeding and flowering greenhouse, and a tissue-culturing clean room with a capacity of 100 sterile operating platforms.

This laboratory has an automatic environmental control greenhouse for testing flowering characteristics of phalaenopsis under different environments, and an automatic environmental control cultivation greenhouse which has passed the media verification of the United States, Canada and South Korea.



企業社會責任



台糖公司秉持永續發展理念，依據聯合國永續發展目標，朝致力發展經濟、參與社會共融及推動環境保護等三方面均衡發展。

爲能符合國際趨勢及落實執行各項工作任務，台糖於2010年成立台糖公司企業社會責任委員會(2015年更名爲台糖公司企業永續發展委員會)，下設「經營發展推動小組」、「環境永續與淨零小組」及「社會及員工關懷小組」等組織規劃年度計畫及目標，並定期檢討各項執行成效及調整改善措施，持續推動台糖公司永續發展工作。

長期以來，台糖公司善盡企業責任，配合國家政府政策，穩定物價、照顧蔗農，並自發性參與社會公益，關懷社會、扶助弱勢；同時也積極推動循環經濟，透過製程再設計創造各種事業廢棄物的多元利用價值；推動產品碳足跡、水足跡、碳標籤等認證，爲環境保護盡份心力。於今，台糖實踐企業社會責任的努力已普遍受到社會大衆肯定。

展望未來，台糖堅持與臺灣社會發展維持緊密的互動，持續爲經濟、社會及環境提供正面、樂觀與安定的力量，和臺灣社會一同成長並進。



Corporate Social Responsibility





Adhering to the concept of sustainable development and based on the Sustainable Development Goals (SDGs) of the United Nations, TSC is striving for a balanced development in the three pillars of economic development, participation in social integration, and environmental protection.

In order to meet international trends and carry out various tasks, the TSC Corporate Social Responsibility Committee (renamed in 2015 as the TSC Corporate Sustainable Development Committee) was established in 2010, which consists of the Promotion of Management Development Group, Environmental Sustainability and Net Zero Emission Group, and Social and Employee Care Group. This committee makes annual plans and objectives, and regularly reviews the implementation effectiveness, and adjusts improvement measures in order to promote the sustainable development of the company.

For a long time, TSC has been adequately fulfilling its corporate responsibilities, complying with government policies, stabilizing market prices, taking care of sugarcane farmers, spontaneously participating in social welfare activities, caring for the society, and helping the disadvantaged; meanwhile, the company is actively promoting circular economy and creating diversified value of various enterprise waste through process redesign, and promoting product certification of carbon footprint, water footprint and carbon labeling so as to contribute to environmental protection. Today, the efforts of TSC in corporate social responsibility have been widely recognized by the public.

Looking forward, TSC adheres to maintaining close interaction with Taiwan's social development, continues to provide positive, optimistic and stable power for the economy, society, and environment, and grows as well as advances together with Taiwan.



台灣糖業股份有限公司
Taiwan Sugar Corporation

www.taisugar.com.tw
701036 臺南市東區生產路68號
No. 68, Shengchan Rd., East Dist., Tainan City 701036, Taiwan (R.O.C)
台糖粉絲團(Fb)：www.facebook.com/pg/taiwanTSC
客服專線 (Customer Service Hotline)：0800-026-168
Email：tsc01@taisugar.com.tw

線上版 Web Version

廣告